

ALLEGRO

24 Pieces Progressives Op. 20 No.21

Wenzel Thomas Matiegka

En forme d'une Symphonie

f *p*

f *p* *sf* *p* *sf*

dol:

cres: *f*

ALLEGRO

ALLEGRO

ALLEGRO

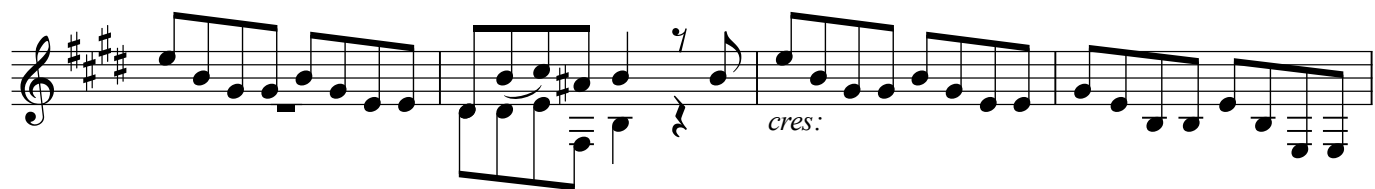
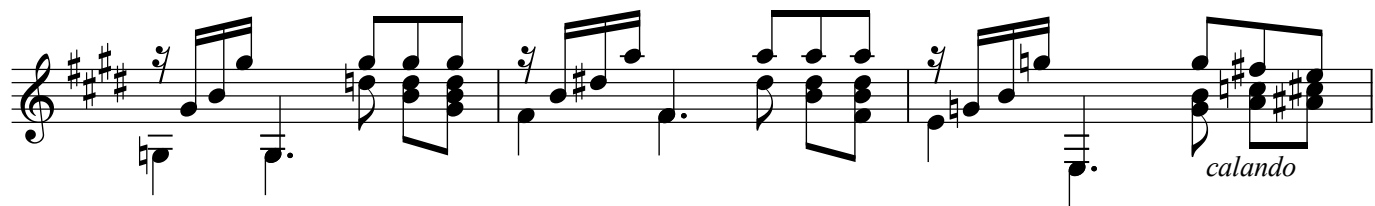
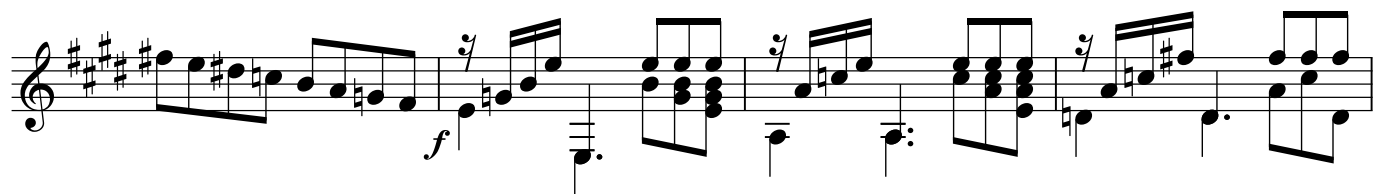
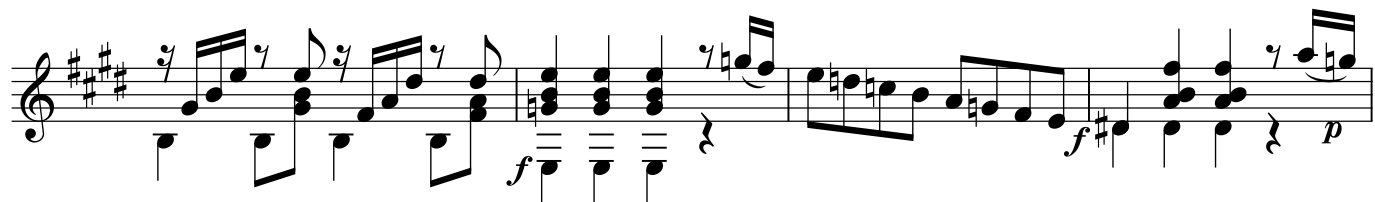
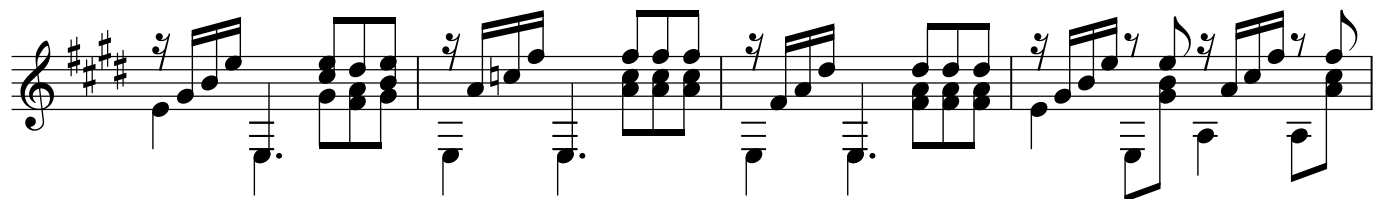

ALLEGRO

